

= W.M. WHITTINGTON, JR. PLAYHOUSE PRESENTS =

**A Greenwood Little Theatre Production**



Book by  
Thomas Meehan

Music by  
Charles Strouse

Lyrics by  
Martin Charnin

Original Broadway Production Directed by  
Martin Charnin

Based on "Little Orphan Annie"®

By Permission of Tribune Content Agency, LLC

**December 12-15 & 19-22**  
**Thursdays and Fridays at 7pm**  
**Saturdays and Sundays at 2pm**

*Annie*

*Is presented through special arrangement with Music Theatre International (MTI).*

*All authorized performance materials are also supplied by MTI.*

*[www.mtishows.com](http://www.mtishows.com)*

# TKB's iREPAIRS LLC

## 662-392-4673



Mobile Gadget Repair Unit  
in Greenwood, Mississippi

*We come to you!*

Phones, Computers, Tablets, Electronics

90-Day Warranty!

BBB MS Accredited

Send an email to  
[tbuchanan0724@yahoo.com](mailto:tbuchanan0724@yahoo.com)

## A NOTE FROM THE DIRECTOR

Dear Patrons,

*Annie the Musical* remains one of the longest running shows in Broadway history, continually revived among professional and community theater groups alike, and with good reason: its enduring message of optimism.

I am very grateful for the dedication, energy, and enthusiasm of our cast and crew, along with all of the other volunteers who believe in the value and purpose of community theater. They have worked tirelessly to share this wonderful story with you for the holiday season.

*Annie* is a sweet and simple depression-era story, as opposed to a Broadway-style spectacle. It is also uniquely American and pointedly political, underscoring class stratification, inequality, along with uncomfortable social issues like child abuse, neglect and abandonment.

Annie believes in the promise of tomorrow. She does more than hope for a better future, she wills it with each note, each breath.

Jumping the class divide, Annie remains connected to the orphaned friends she left behind. She builds bridges between those stubborn Republicans and Democrats. She shares her optimism with the frightened, the lonely, the hungry and homeless, from the lowly stray dog to the President of the United States and his cynical cabinet.

Especially during this joyous Christmas season, maybe we can all be fueled with the optimism of Annie. Maybe.

Enjoy the show,

David Dallas

# CAST

*(in order of appearance)*

ANNIE ..... Ainsley Melton/Isabelle O'Brien  
MOLLY ..... Mary Laine Dyksterhouse/Ellen Miller  
PEPPER ..... Camryn Joiner/Maggie Miller  
DUFFY ..... Molley Blackstone/Story Jacobson  
JULY ..... Izzy Hodges/Nora Walker  
TESSIE ..... Chloe Hair  
KATE ..... Jana Dees/Ella Hair  
ORPHAN ..... Anne Thomas Joiner  
MISS HANNIGAN ..... Connie Black/Vicki Sue Kite  
BUNDLES MCCLOSKEY ..... J.T. Hurst  
APPLE SELLER ..... Kaitlyn Thomas  
DOG CATCHER ..... Jeff Warren  
SANDY ..... Ella Mae  
LT. WARD ..... Seth Wheatley III  
GRACE FARRELL ..... Shannon Melton  
DRAKE ..... Dan Splaingard  
MRS. PUGH ..... Lillie Belle Wilson  
CECILLE ..... Kaitlyn Thomas  
MRS. GREER ..... Vicki Sue Kite  
ANNETTE ..... Kat Coxwell  
FRENCH MAIDS ..... Allea Hardy, Kathryn Warren  
OLIVER WARBUCKS ..... Paul Brown  
A STAR TO BE ..... Sarah Frances O'Brien  
ROOSTER HANNIGAN ..... Justin Tate

LILY ..... Liza Jones  
BERT HEALY ..... Alex Fulgham  
FRED MCCRACKEN ..... Greg Dees  
JIMMY JOHNSON ..... J.T. Hurst  
BONNIE BOYLAN ..... Lillie Belle Wilson  
CONNIE BOYLAN ..... Julie Day Warren  
RONNIE BOYLAN ..... Kat Coxwell  
KALTENBORN'S VOICE ..... Forrest Hodge  
F.D.R. .... Trey O'Brien  
ICKES ..... Alex Fulgham  
HOWE ..... J.T. Hurst  
HULL ..... Jeff Warren  
PERKINS ..... Kat Coxwell  
MORGANTHAU ..... Dan Splaingard  
MARINE GUARD ..... Greg Dees  
JUDGE BRANDEIS ..... Bob Draper  
ENSEMBLE: Kat Coxwell, Greg Dees, Bob Draper, Alex Fulgham, Allea Hardy, Forrest Hodge, J.T. Hurst, Vicki Sue Kite, Dan Splaingard, Kaitlyn Thomas, Wyatt Saia, Kathryn Warren, Seth Wheatley III, Lillie Belle Wilson

## ORCHESTRA

Flute: Taylor House; Clarinet: Alicia Dallas;  
Euphonium: Mallorie Bowden; Guitar: Dan Splaingard;  
Bass: Taylor Buchanan; Piano: David Williamson;  
Percussion: Kevin Favela

---

## SETTING

New York City, December 1933

# MUSICAL NUMBERS

## ACT I

### OVERTURE

- "Maybe" ..... Annie
- "Hard Knock Life" ..... Annie, Orphans
- "Hard Knock Life" (Reprise) ..... Orphans
- "Tomorrow" ..... Annie
- "Hooverville" ..... Annie, Ensemble
- "Little Girls" ..... Miss Hannigan
- "Little Girls" (Reprise) ..... Miss Hannigan
- "I Think I'm Gonna Like It Here" ..... Annie, Grace, Ensemble
- "N.Y.C." ..... Warbucks, Grace, Annie, Star to Be, Ensemble
- "Easy Street" ..... Miss Hannigan, Rooster, Lily
- "You Won't Be an Orphan for Long" ... Warbucks, Grace, Annie, Ensemble

---

*THERE WILL BE ONE FIFTEEN-MINUTE INTERMISSION.*

*Please enjoy a drink in the lobby during intermission.*

---

## ACT II

### N.Y. ENTR' ACTE

- "Maybe" (Reprise) ..... Annie
- "Fully Dressed" ..... Bert Healy, The Boylan Sisters
- "Fully Dressed" (Reprise) ..... Orphans
- "Easy Street" (Reprise) ..... Miss Hannigan, Rooster, Lily
- "Tomorrow" (Reprise) ..... Annie, Warbucks, F.D.R., Cabinet
- "Something Was Missing" ..... Warbucks
- "I Don't Need Anything But You" ..... Annie, Warbucks, Grace, Ensemble
- "Same Effect on Everyone" ..... Annie
- "New Deal for Christmas" ..... Annie, Oliver Warbucks, Grace, Orphans, Ensemble

# MEET THE CAST



**CONNIE BLACK**  
*Miss Hannigan*



**MOLLEY BLACKSTONE**  
*Duffy*



**PAUL BROWN**  
*Oliver Warbucks*



**KAT COXWELL**  
*Annette, Connie Boylan, Perkins, Ensemble*



**GREG DEES**  
*Fred McCracken, Marine Guard, Ensemble*



**JANA DEES**  
*Kate*



**BOB DRAPER**  
*Judge Brandeis, Ensemble*



**MARY LAINE DYKSTERHOUSE**  
*Molly*



**ALEX FULGHAM**  
*Bert Healy, Ickes, Ensemble*



**CHLOE HAIR**  
*Tessie*



**ELLA HAIR**  
*Kate*

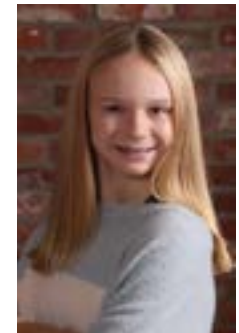

**ALLEA HARDY**  
*French Maid, Ensemble*

## MEET THE CAST



**FORREST HODGE**  
*Kaltenborn's Voice,  
Ensemble*



**IZZY HODGES**  
*July*



**J.T. HURST**  
*Bundles, Jimmy  
Johnson, Howe,  
Ensemble*



**STORY JACOBSON**  
*Duffy*



**DAN SPLAINGARD**  
*Drake, Morganthau,  
Ensemble*



**JUSTIN TATE**  
*Rooster*



**KAITLYN THOMAS**  
*Apple Seller, Cecille,  
Ensemble*



**ISABELLE O'BRIEN**  
*Annie*



**ANNE THOMAS  
JOINER**  
*Orphan*



**CAMRYN JOINER**  
*Pepper*



**LIZA JONES**  
*Lily*



**VICKI SUE KITE**  
*Sophie, Mrs. Greer,  
Ens., Miss Hannigan*



**SARAH FRANCES  
O'BRIEN**  
*A Star To Be*



**TREY O'BRIEN**  
*Franklin Roosevelt*



**AINSLEY MELTON**  
*Annie*



**SHANNON  
MELTON**  
*Grace Farrell*



**ELLEN MILLER**  
*Molly*



**MAGGIE MILLER**  
*Pepper*



**NORA WALKER**  
*July*



**JEFF WARREN**  
*Dog Catcher, Hull*

## MEET THE CAST

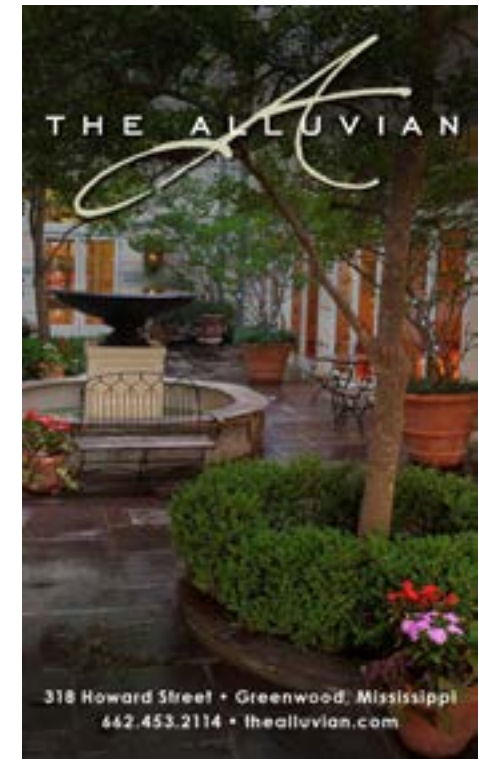

## MEET THE CAST



**JULIE DAY  
WARREN**  
*Bonnie Boylan*



**KATHRYN  
WARREN**  
*French Maid,  
Ensemble*



**SETH  
WHEATLEY III**  
*Lt. Ward, Ensemble*



**LILLIE BELLE  
WILSON**  
*Mrs. Pugh, Ronnie  
Boylan, Ensemble*



**EMMA MAE**  
*Sandy*

***Flash photography and video recording  
are prohibited. Please do not use  
electronic devices during the show.***



## PRODUCTION CREW

PRODUCER/DIRECTOR ..... David Dallas  
 ASSISTANT DIRECTOR ..... Jeanne GeWalt  
 MUSICAL DIRECTOR ..... Taylor Buchanan, David Williamson  
 REHEARSAL PIANIST ..... David Williamson  
 CHOREOGRAPHY ..... Marcy Wuestenhoefter  
 SET DESIGN ..... Kat Coxwell, Robin Henry  
 SET CONSTRUCTION .... Kat Coxwell, David Dallas, Jim Geeslin,  
 J.T. Hurst, Brendan Pernell, Darby Ricketts, David Scrivener  
 COSTUME DESIGN ..... Jeanne GeWalt  
 LIGHTING ..... Brendan Pernell  
 SOUND ..... Taylor Buchanan, Brendan Pernell  
 STAGE MANAGER ..... Mary Claire Martin  
 STAGE CREW ..... Rachel Splaingard, Wyatt Saia  
 TOP MOM ..... Amber Joiner  
 HOUSE MANAGERS ..... Jimbo and Becky Palmer  
 GRAPHIC DESIGN/PROGRAMS/PUBLICITY ..... Alicia Dallas  
 PHOTOGRAPHY ..... Hank Lamb  
 HOSPITALITY ..... Paul Brown & Forrest Hodge

### A SPECIAL THANK YOU

*to all the people and organizations who went above and  
beyond to make this production so special!*

Alicia Dallas, Brendan Pernell, Jeanne Gewalt,  
 David Scrivener, Darby Ricketts, Sela Ricketts,  
 Kat Coxwell, Ben Hair, Don Hummel, Jim Geeslin,  
 Cindy Pernell, Floyd Melton III, Barnes Janitorial Supplies,  
 Homefront Home Improvement Center, Salvation Army,  
 First Methodist Church, Episcopal Church of the Nativity,  
 Amber Joiner, Melanie Strain, Kathryn Dysterhouse,  
 Lindsay Hair, and all of the parents, grandparents, and  
 relatives of our amazing "Orphans."

## OUR PATRONS

Greenwood Little Theatre is grateful for the generous support and assistance of our Patrons and for your attendance at today's performance!

We thank the Robert L. Howell Foundation, Richard & Christie Beattie, Casey Cep & Kathryn Schultz, David & Alicia Dallas, The City of Greenwood, and Jim & Becky Palmer for their generous donations.

### GOLD CIRCLE

Mr. & Mrs. Noel Barrett  
Bob & Steele Hardeman  
John & Marsha Lucas III

### SILVER CIRCLE

Bobby VanDevender  
Wade Incorporated

### SAINTS

The Greenwood Commonwealth  
Martina Mayfield  
Adam Hodges  
Mrs. Mike Sturdivant  
Mike & Glenda Upchurch  
Viking Range, LLC

## OUR PATRONS

### ANGELS

Cam Abel & Buddy Hendricks	Charles & Pam Powers
Meredith & Margaret Allen	R.C. Construction
The Alluvian Hotel	Jim & Pam Robbins
Anita Batman	Mr. & Mrs. John Anthony Roberts
Mickey & Connie Black	Susan Sheridan
Wayne & Celeste Bush	George & Annie Smith
Bob & Sharon Draper	Rob & Susan Spiller
Dunn Farms	Staplcotn
The Four Paws Animal Health Center	Lanie Sturdivant
Revs. Peter & Giulianna Gray	Taylor, Powell, Wilson and Hartford P.A.
Greenwood Downtown Drugs	Brian & Tonya Waldrop
Hank Hargrove	Bruce Welch
Heartland Catfish Co.	Thomas Weldon & Family
Peggy & Robin Henry	Seth & Sandi Wheatley
Jean Hodges	Randy & Marilyn White
John & Mary Dent Lucas, Jr.	Rob & Teri White
Jim & Becky Palmer	Mike Wilson
Grady Perkins	

### PATRONS

Billy Bowman	Ernie & Brenda Phillips
David & Alicia Dallas	Kathryn Pittman
Don & Terraseta Hummel	Pauline Strain
Elizabeth Melton	Susie Tackett
Joan Nored	William Whittington
Dale & Brenda Persons	Rev. Scott Wright

## OFFICERS FOR 2019/20 SEASON

---

President	Nichole Henry
Vice President	Will Perkins
Secretary	Mary Claire Martin
Treasurer	Bobby VanDevender
Immediate Past-President	Vacant
President Emeritus	W.M. Whittington, Jr.

---

### BOARD OF GOVERNORS, CLASS OF 2020

Eddie Amelung	Ja'Net Blackmon	Bob Draper
John Rose	Rob Spiller	

---

### BOARD OF GOVERNORS, CLASS OF 2021

Dr. Anita Batman	John GeWalt	Dr. John F. Lucas III
------------------	-------------	-----------------------

---

### BOARD OF GOVERNORS, CLASS OF 2022

Taylor Buchanan	J.T. Hurst	Claudia White
-----------------	------------	---------------

---

Our mission is to entertain and enrich the lives of the residents of our community and surrounding areas, providing a venue through which those who have an interest in theater can, through participation in productions, find an outlet for their creative talents and spirit.

*Greenwood Little Theatre is a 501(c)3 charitable organization.  
Your donation is tax-deductible.*

**Greenwood Little Theatre, since 1956**

P O Box 246 | Greenwood, MS 38935-0246  
www.greenwoodlittletheatre.com | 662-947-1075



## BOYS & GIRLS CLUBS OF THE MISSISSIPPI DELTA

Boys & Girls Clubs of the Mississippi Delta  
would like to thank

Greenwood Little Theatre  
and Dr. John Lucas

for the gift of live theater and continued support  
of the members of our

Boys & Girls Clubs  
in Itta Bena and Greenwood

Boys & Girls Club of the Mississippi Delta:  
enabling all young people, particularly those  
who need us most, to reach their full potential  
as productive, caring, and responsible citizens.

**GREAT FUTURES START HERE.**

Administrative Office  
P.O. Box 1617 | Yazoo City, MS 39194 | (662) 763-5234  
www.bgcmsdelta.org





Good luck Ellen,  
Maggie, Chloe and Ella!

 **Planters Bank**

Member FDIC 



**Pam Powers**  
Broker-Owner  
ABR, CRS, GRI  
601-831-4505



**Cindy Walker**  
Realtor  
662-466-2991



**Ganes Clements**  
Realtor  
662-897-9369



**Elicia Elmore**  
Realtor  
662-897-9026



**Lyn McCool**  
Realtor  
662-392-2360



**Brent Marshall**  
Realtor  
662-299-6733



**Johnny Trusty**  
Realtor  
662-299-5620



50 years of experience and integrity in Residential, Commercial and Land Real Estate  
200 East Washington Street, Room 124  
Greenwood, MS 38930  
662-374-4428  
[www.YourTrueSouth.com](http://www.YourTrueSouth.com)

ARCHITECTURE  
ENGINEERING  
PLANNING  
SURVEYING  
MANAGEMENT  
ENVIRONMENTAL



*SERVING CLIENTS THROUGHOUT THE U.S.*

President  
David Leard, P.E.

Vice Presidents

Jerry Martin, AIA Tom Tollison, P.E. Robin Henry, AIA Becky Palmer, AIA



108 WEST MARKET ST. • GREENWOOD, MS 38930 • (662) 455-4943  
231 SOUTH CENTER ST. • COLLIERVILLE, TN 38017 • (901)861-4200



# BFMW GROUP, PLLC

is proud of all the fine actors and actresses in our community.

We wish everyone the best during the production of *Annie*.

---

BFMW Group, PLLC  
115 W Market St., Greenwood, MS 38930 | (662) 453-2922



### ***A Pharmacy Your Family Can Trust***

Our expertly trained pharmacists and friendly staff pride themselves on making sure your pharmacy experience exceeds expectations.

Visit us today and let us take care of you.

Location: 513 Hwy 82 W Greenwood, MS 38930

Phone: 662-374-0904 | Fax: 662-374-0914

Email: [landgpharmacy@gmail.com](mailto:landgpharmacy@gmail.com)

Open Monday-Friday: 8:30a.m.-5:30p.m.

Quality Portraits  
in the Mississippi Delta

# LAMBS PHOTO

Greenwood, Mississippi



Family  
Children  
Graduation  
Business/Executive





The Wizard of Oz  
Pillow Academy 2013

**From Oz to  
Annie and  
everything in  
between,  
we are so proud  
of you, Ainsley!  
Break a leg!**

**Love - Mom,  
Dad, Salter &  
Audra Cate**



**Come and Enjoy the NEW Children's Discovery Room!**



The Children's Discovery Room welcomes children of all ages and offers entertaining and learning activities that appeal to all their senses. It is designed to give them a variety of options that will entertain them while teaching them about the Mississippi Delta.

1608 Highway 82 West • Greenwood, MS 38930 • 662.453.0925 • [museumofthemisissippidelta.com](http://museumofthemisissippidelta.com)  
Museum Hours: Monday - Saturday: 9 am - 5 pm • Closed on Sundays

[www.edwardjones.com](http://www.edwardjones.com)

## The Arts Enrich Our Lives

**Is your portfolio designed to do the same?**

At Edward Jones, we spend time getting to know your goals so we can help you reach them. Contact me to learn why it makes sense to talk with Edward Jones about your savings and investment strategies.

**To schedule a personal financial review, call or visit today.**



Robert E. Spiller, AAMS®  
Financial Advisor

125 Howard Street  
Greenwood, MS 38930  
662-455-5383

**Edward Jones**

MAKING SENSE OF INVESTING

Member SIPC



**IZZY,  
WE ARE SO PROUD OF YOU.  
YOU ARE OUR STAR!  
LOVE -  
YOUR FAMILY**

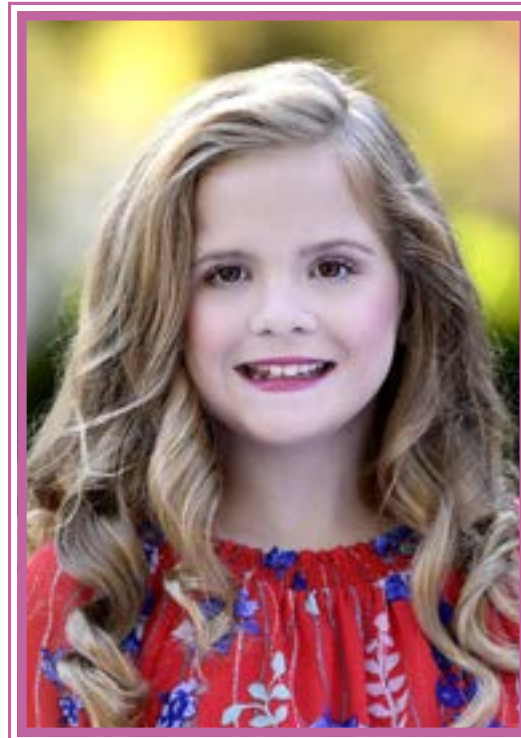

*Molley,  
On and off the stage you  
are our shining star! We  
are so proud of you.  
Love you bunches,  
Momma and Daddy*



**LET YOUR LIGHT SHINE, GIRLS!**

*Have fun! We love you!  
- Your Family*



Sarah Frances,  
We are so proud of you taking on this new challenge. It has been so fun to see you soar and accomplish new endeavors. You have always been a "Star"!  
Break a leg,  
Mom & Dad



Isabelle,  
We are so proud of you and all your hard work. It has been so fun to watch you put your heart into being the best "Annie" that you can be. You amaze us and make us so very happy.  
Break a leg,  
Mom & Dad



**Congratulations Ainsley! We love you and are so proud of you!**

**Love,  
Moms, Granddaddy, Grandma and Papa**

Coming Up Next at Greenwood Little Theatre

S. E. Hinton's

## The Outsiders

Adapted by Christopher Sergel

**March 26-29, 2020**

The Outsiders is a dramatic and enduring work of fiction that laid the groundwork for the YA genre. S. E. Hinton's classic story of a boy who finds himself on the outskirts of regular society remains as powerful today as it was the day it was first published.

### 2019 - 2020 MEMBERSHIP LEVELS

Go to [greenwoodlittletheatre.com](http://greenwoodlittletheatre.com) to sign up with convenient credit card processing or call/text **662.947.1075** and leave a voice mail message for our membership committee.

Gold Circle	24 Season Tickets	\$1000
Silver Circle	12 Season Tickets	\$500
Saint	8 Season Tickets	\$400
Angel	4 Season Tickets	\$200
Patron	1 Season Ticket	\$75
Member	1 Season Ticket	\$50
Senior Citizen (65 & Older)	1 Season Ticket	\$40
Student (21 & Under)	1 Season Ticket	\$20

# Lydia Graves Chassaniol



***"Congratulations on your successful run of 64 years! Here's to many more years of quality productions at Greenwood Little Theatre."***

# AUTOGRAPHS

**ANNIE**