

Greenwood Little Theatre
Presents

INTO THE WOODS

CAREFUL THE
WISH YOU MAKE

Music and Lyrics by STEPHEN SONDHEIM

Book by JAMES LARNEY

Directed by CAM ABEL

Music Direction by PAUL BROWN

ORIGINALLY DIRECTED ON BROADWAY BY JAMES LARNEY

MUSIC ORCHESTRATIONS BY JONATHAN LINDNER

October 9-12, 2011

Thursday, Friday, and Saturday at 7:30pm

Sunday at 2:00pm

Cast

(in order of appearance)

Narrator	BUDDY HENDRICKS
Cinderella	KERRI FORRESTER
Jack	MICHAEL LAWSON
Baker	WILL PERKINS
Baker's Wife	DONNA BUFORD WATTS
Cinderella's Stepmother	FREDA MACINTOSH
Florinda	JESSICA ROBERTS
Lucinda	KATELIN ROBERTS
Jack's Mother	CHERYL WEISS
Little Red Riding Hood	ERIN JACOBS
Witch	CONNIE BLACK
Cinderella's Father	TED MACINTOSH
Cinderella's Mother et al	ALLISON SMITHEE
Mysterious Man	JOHN WEISS
The Wolf	DAVID DALLAS
Rapunzel	LILLIAN SPELL
Rapunzel's Prince	JAMAHL COTTON
Cinderella's Prince	EDDIE AMELUNG
The Steward	DONTE PLUNKETT
Snow White	MARY-HOLLY FLEMING
Sleeping Beauty	CLAIRE DEAN

Production Crew

Director

Stage Manager

Prompter

Set Design

Master Carpenter

Set Construction

Master Propertyman

Master Electrician/Sound

Sound/Lighting Effects

Wardrobe Supervisor

Makeup/Hair

Photography

Program

Publicity

Hospitality/House Manager

Membership/Ticketing

Videographer

Special Thanks To:

Original Broadway production by
Heidi Landesman Rocco Landesman Rick Steiner
M. Anthony Fisher Frederic H. Mayerson Jujamcyn Theaters
Originally produced by the Old Globe Theater, San Diego, Ca

Into The Woods is presented through special arrangement with Music Theatre International (MTI). All authorized performance materials are also supplied by MTI.

421 West 54th Street, New York, NY 10019
Phone: 212-541-4684 | Fax: 212-397-4684
www.MTIShows.com

Act One

Prologue	Cast
Cinderella at the Grave	Cinderella, Cinderella's Mother
Hello, Little Girl	Wolf, Little Red Riding Hood
I Guess This Is Goodbye	Jack
Maybe They're Magic	Baker, Baker's Wife
Our Little World	Witch, Rapunzel
Baker's Reprise	Baker
I Know Things Now	Little Red Riding Hood
A Very Nice Prince	Cinderella, Baker's Wife
First Midnight	Cast
Giants in the Sky	Jack
Agony	Cinderella's Prince, Rapunzel's Prince
A Very Nice Prince (Reprise)	Cinderella, Baker's Wife
It Takes Two	Baker, Baker's Wife
Second Midnight	Cast
Stay With Me	Witch, Rapunzel
On The Steps of the Palace	Cinderella
Act I Finale	Cast

Flash photography and video recording is prohibited. Please do not use electronic devices during the show.



Act Two

Prologue	Cast
Agony (Reprise)	Cinderella's Prince, Rapunzel's Prince
Witch's Lament	Witch
Any Moment	Cinderella's Prince, Baker's Wife
Moments in the Woods	Baker's Wife
Your Fault	Jack, Baker, Little Red Riding Hood, Witch, Cinderella
Last Midnight	Witch, Cinderella, Little Red Riding Hood
No More	Baker, Mysterious Man
No One Is Alone	Cinderella, Little Red Riding Hood, Baker, Jack
Act II Finale	Cast

2014 - 2015 Membership Levels

Go to greenwoodlittletheatre.com to sign up with [convenient credit card processing](#) or call 662.947.1075 and leave a voicemail message for our membership committee.

Gold Sponsor	24 season tickets	\$1000
Silver Sponsor	12 season tickets	\$500
Saint	8 season tickets	\$350
Angel	4 season tickets	\$150
Member	1 season ticket	\$40
Senior Citizen (65 and older)	1 season ticket	\$30
Student (18 and under)	1 season ticket	\$15



EDDIE AMELUNG (*Cinderella's Prince*) - Greenwood native, member of GLT since 1967, Pharmacist/Manager of Greenwood Downtown Drugs. Past GLT President, served multiple terms on GLT Board. Director or co-director of 9 productions at GLT, most recently Vintage Hitchcock and Joseph and the Amazing Technicolor Dreamcoat.



CONNIE BLACK (*Witch*) resides in Greenwood and is the elementary Music teacher at Pillow Academy. Connie has performed on the GLT stage since 1979. She has performed in numerous productions at MDAA in Indianola including Cinderella in the 1993 production of *Into the Woods*. She also performs in the group Curb Service.

JAMAHL COTTON (*Rapunzel's Prince*) is a Junior Vocal Music Performance Major at Mississippi Valley State University from Greenwood, MS. He is a former member of The World Renowned Rust College A'Capella Choir. This is his 1st show at Greenwood Little Theatre.



DAVID DALLAS (*The Wolf*) last appeared on the GLT stage as "Officer Welch" in *Rumors*. He's appeared in television specials, national commercials, and performed on stages from New York to Seattle. He's been a featured performer in a number of award-winning independent films. He is the author of several screenplays and two one-man shows, *Barking Dawgs* and *A Gentleman from Mississippi*.



CLAIRE DEAN (*Sleeping Beauty*) has been an active member of The Delta Players in Cleveland MS at Delta State's Jobe auditorium since 2003, participating in the productions of: *The Exonerated*, *Noises Off*, *The Importance of Being Earnest*, *These Shining Lives*, *Billy Liver*, *Our Town* and a reading of *Romeo & Juliet*.

KERRI FORRESTER (*Cinderella*)



BUDDY HENDRICKS (*Narrator*) is from Greenwood, Mississippi. He is the owner of Turnrow Gallery in Downtown Greenwood. he has previously appeared on stage in *Into the Woods*, *Godspell*, and *Little Shop of Horrors*.



ERIN JACOBS (*Little Red Riding Hood*) is a chiropractor in Greenwood, Mississippi. She has performed in *Joseph and the Amazing Technicolor Dreamcoat* and *Smokey Joe's Café* at GLT. She is currently President of The Greenwood Chorale and a member of Matinee Musicale and the Chancel Choir at First Presbyterian Church. She will be directing *The Fox on the Fairway* at GLT in April 2015.

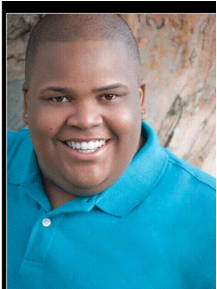

MICHAEL LAWSON (*Jack*) is a graduating senior at Mississippi Valley State University and this is his fourth production with the Greenwood little theater. You may have seen Michael in productions such as *Joseph and the Amazing Technicolor Dreamcoat*, *Smokey Joe's Café* and *Moon Over Buffalo*. Michael was also featured on television shows NBC's *the sing off* and *American Idol*.



FREDA MACINTOSH (*Cinderella's Stepmother*) is a native of Greenwood and works in the Leflore County School district where she teaches fourth grade math. She is a member of the choir at Westminster Presbyterian Church. She is married to Ted MacIntosh, and has 2 children, Kimberly and Scott. She is a veteran actor of the Greenwood Little Theatre and Hillfire Historical Theatre of Winona, MS.



TED MACINTOSH (*Cinderella's Father*) Greenwood native who works in the parts department at Cannon Chevrolet. Married to Freda MacIntosh with one son and daughter. Member of Westminster Presbyterian Church and choir. Past performances include: *The Music Man*; *Jesus Christ, Superstar*; *Bus Stop*; *The Sound of Music*; and co-director of *The Breakfast Club* and *The Buddy Holly Story*.



WILL PERKINS (*Baker*) has been active in the Greenwood Little Theatre since 1999. Aside from set design and decoration, he has recently appeared in last season's production of *Rumors* and took on a leading role in 2013's *Vintage Hitchcock* as "Richard Hannay" playing opposite Jessica Roberts.



DONTE PLUNKETT (*The Steward*)



JESSICA ROBERTS (*Florinda*) is a Greenwood native and no stranger to the GLT stage. She has most recently appeared in *Rumors* and had notable roles in 2003's *Godspell* and 2007's *Gypsy*, where she played her favorite role of "Louise 'Gypsy Rose Lee' Hovick."

KATELIN ROBERTS (*Lucinda*) has been an active member of the Greenwood Little Theatre for over 15 years. She has been involved in numerous productions on stage, including the role of "Belle" in *Beauty and the Beast*, and played opposite Bobby VanDevender in the Tennessee Williams production, *Mr. Paradise*.



ALLISON SMITHEE (*Cinderella's Mother et al*) is originally from St. Louis, MO. She came to Greenwood in 2005 with her husband, Ray, and daughter, Marielle. Allison's first appearance on the GLT stage was as Mrs. McAfee in "Bye, Bye, Birdie."

LILLIAN SPELL (*Rapunzel*), from Glendora, is a junior at Pillow Academy. She has performed in GLT's *The Music Man* and *Beauty and the Beast*, and in Pillow Academy's *Alice in Wonderland*, *Annie* (as Grace), and *The Wizard of Oz* (as Glinda). She is also a member of the Buford Family Singers and the Adult Choir of the Episcopal Church of the Advent in Sumner.

DONNA BUFORD WATTS (*Baker's Wife*) is from Glendora, teaches English at Delta State University, and has performed in GLT's *The Music Man*, *Beauty and the Beast*, and *I Love You, You're Perfect, Now Change*. She is also a member of the Buford Family Singers and of the Advent Episcopal Choir.



CHERYL WEISS (*Jack's Mother*) is making her GLT debut, but she has enjoyed a great deal of national performing experience. She recently played "Golde" opposite her husband John's "Tevye" in Mid-Delta Arts Association's production of *Fiddler on the Roof*, in which art DID imitate life! She is the Founding Director of the B.B. King All-Stars Choir and teaches voice privately.



JOHN WEISS (*Mysterious Man*) was a Metropolitan Opera Regional Finalist and his professional singing career includes roles ranging from Tevye in *Fiddler on the Roof* and Alfie Doolittle in *My Fair Lady* to Sarastro in *The Magic Flute* and Mustafa in *L'italiana in Algeri* with such companies as Indianapolis Opera, Granite State Opera in New Hampshire, and Ash-Lawn Highland Summer Festival.

Advertise with Us!

The Greenwood Little Theatre is pleased to offer corporations the opportunity to enhance their presence in the community and to help support the theatre by placing their ad in the Playbill. Each season your advertisement would appear in all four of the performance programs. All proceeds will go towards the maintenance, restoration and improvements to the W.M. Whittington, Jr. Playhouse.

1/8 Page (2" x 2")	\$75
1/4 Page (2" x 4.5")	\$95
Half Page (4" x 4.5")	\$145
Full Page (4.5"x 7.5")	\$250
Back Outside Cover (4.5"x 7.5")	\$300
Inside Front Cover (4.5"x 7.5")	\$300
Website Ad on Home Page (1" x 1")	\$300

Rates are for four (4) performances and will be printed in all four (4) playbills.

Contact Cam Abel at camabel@yahoo.com.



www.facebook.com/GreenwoodLittleTheatre



Gold Sponsors

John & Marsha Lucas III

Silver Sponsors

Bob & Steele Hardeman

Saints

Meredith & Margaret Allen

Mike Peeples

Eddie Amelung

Jess and Sally Pinkston

The Greenwood Commonwealth

Ygondine Sturdivant

Heartland Catfish Co.

WADE, Inc.

Angels

Anita Batman

Kenneth & Linda Stokes

Donnie and Patty Brock

Polly & Derwood Strain

Melisa Fincher

David & Amy Taylor

Frank & Jinny Hurdle

Taylor, Powell, Wilson and Hartford P.A.

Jim & Becky Palmer

Mike & Glenda Upchurch

Jim & Pam Robbins

Dexter & Dorothy Walcott

Hank & Anne Roberts

Dr. Thomas Weldon & Family

Eleanor Shuler

Seth & Sandi Wheatley

John Smith

Randy & Marilyn White

Rob Spiller

Mr. & Mrs. W.M. Whittington, III

Auditions for

The Butler Did It

December 7, 2014 at 2:30 p.m.

December 8, 2014 at 6:30 p.m.

At Greenwood Little Theatre

Written by Tim Kelly

Directed by Forrest Hodge, assisted by Claudia White

Production Dates: February 19-22, 2015

Miss Maple, a dowager with a reputation for “clever” weekend parties, invites a group of detective writers to eerie Ravenswood Manor on Turkey Island where they are to impersonate their fictional characters. The hostess has arranged all sorts of amusing incidents: a mysterious voice on the radio, a menacing face at the window, a mad killer on the loose.

Then a real murder takes place, and Miss Maple is outraged. She offers an immense reward to the “detective” who can bring the killer to justice. And what an assortment of zany would-be sleuths! When they’re not busy tripping over clues, they trip over each other! Laughs collide with thrills, and the climax is a real seat-grabber as the true killer is unmasked, and almost everyone turns out to be someone else! Can be played as a pure farce, or as humorous satire.

Produced by special arrangement with Baker’s Plays.

Nothing but the greatest hits, Max 99.1



MAX99 is a proud supporter of
Greenwood Little Theatre.

Officers for the 2014-15 Season

President	Sandi Wheatley
President Elect	Cameron Abel
Vice President	Forrest Hodge
Secretary	Claudia White
Treasurer	Bobby VanDevender
Immediate Past President	Patrice Peacock
President Emeritus	W.M. Whittington, Jr.

Board of Governors, Class of 2015

Andy Hammons	Angela Hammons	Alicia Dallas
Mavis Cospers	John Rose	

Board of Governors, Class of 2016

Eddie Amelung	Pam Powers	Jessica Roberts
Connie Sebro	Linda Stokes	

Board of Governors, Class of 2017

Paul Brown	Jim Palmer	Rob Spiller
Chris Thompson	Tom Weldon	

Greenwood Little Theatre, since 1956

P O Box 246 | Greenwood, MS 38935-0246

www.greenwoodlittletheatre.com | 662-947-1075